

PLANTA BAIXA - WC MASC. E FEM.
Esc. 1:25

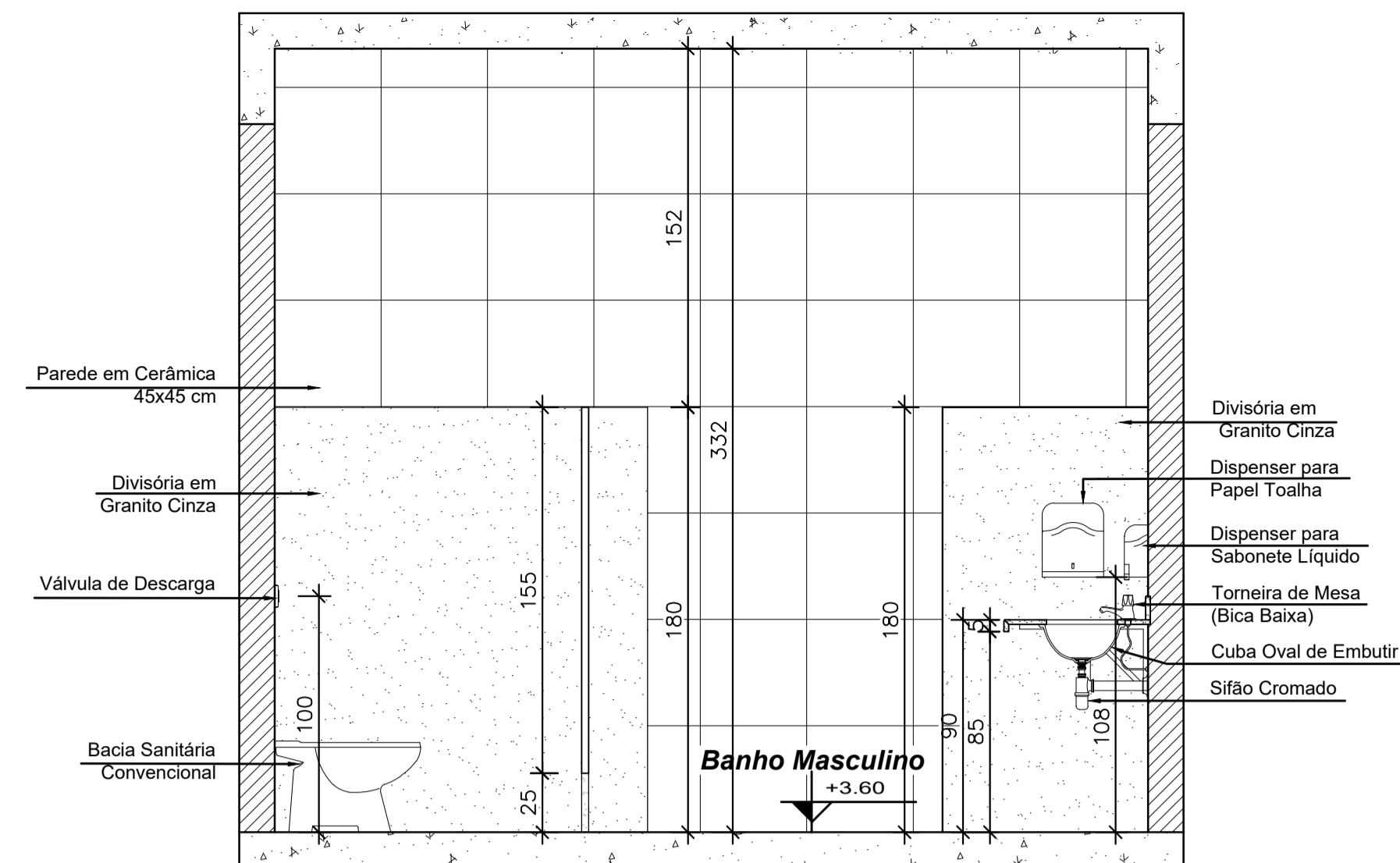

DETALHE 03 - WC MASC.
Esc. 1:25

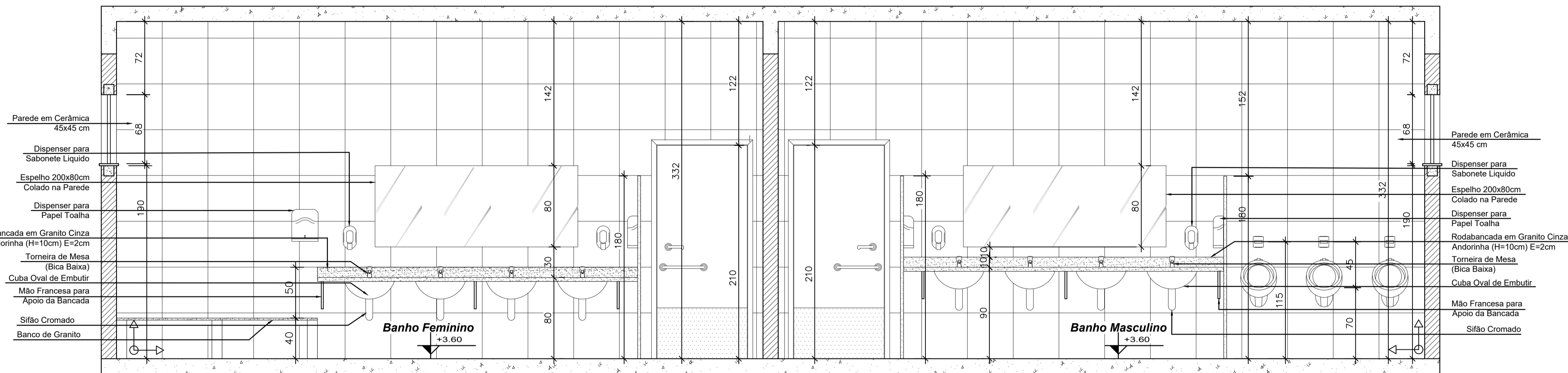

LEGENDA

- REVESTIMENTO CERÂMICO
- ALVENARIA
- GRANITO

DETALHE 01 - WC MASC. E FEM.
Esc. 1:25

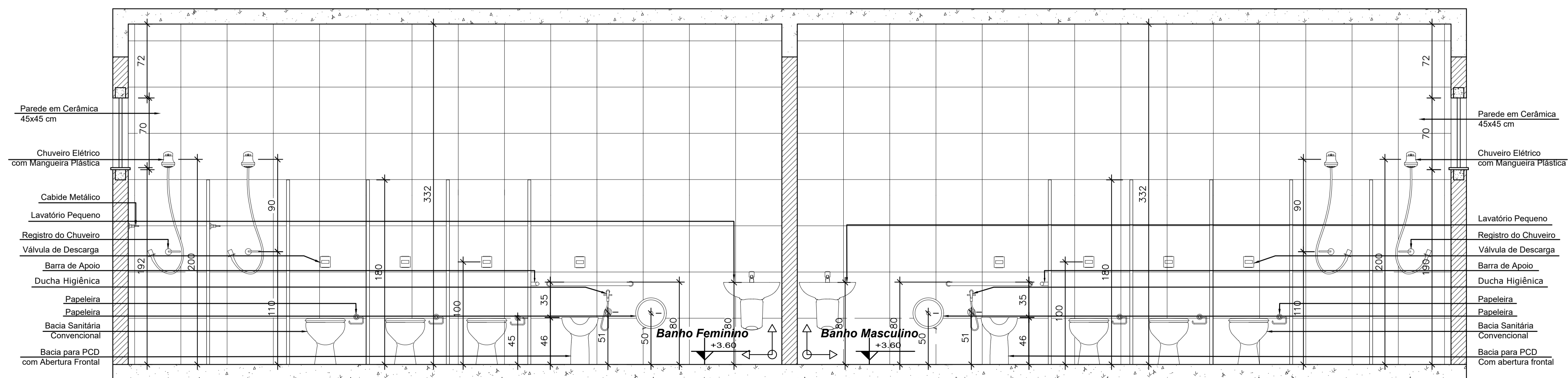

DETALHE 02 - WC MASC. E FEM.
Esc. 1:25

PROJETO DE ARQUITETURA
EXECUTIVO - DET. ÁREAS MOLHADAS
AMPLIAÇÃO

CLIENTE: **PREFEITURA DE CONCEIÇÃO DO CASTELO - ES**
CNPJ: 27.165.570/0001-98

TÍTULO: **REFORMA E AMPLIAÇÃO EMEF EDSON ALTOÉ**
CONCEIÇÃO DO CASTELO - ES, CEP: 29370-000

REFERÊNCIA: **AV. HARVEY VARGAS GRILO**
COORDENADAS: 20°21'47,8"S 41°14'54,0"W

RESPONSÁVEL TÉCNICO:
Arquiteta e Urbanista, Larissa Fabiana Costa Rabello - CAU nºM7561-4

DESENHO: LARISSA FABIANA COSTA RABELLO DATA: DEZEMBRO/2022 FORMATO: A1 ESCALA: INDICADA UNIDADE: METRO ARQUIVO: ARI0 EA AREAS MOLHADAS

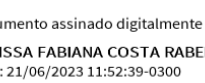

Documento assinado digitalmente
LARISSA FABIANA COSTA RABELLO
Data: 23/06/2023 13:52:39:000
Verifique em https://validar.br.gov.br



FOLHA
01 03

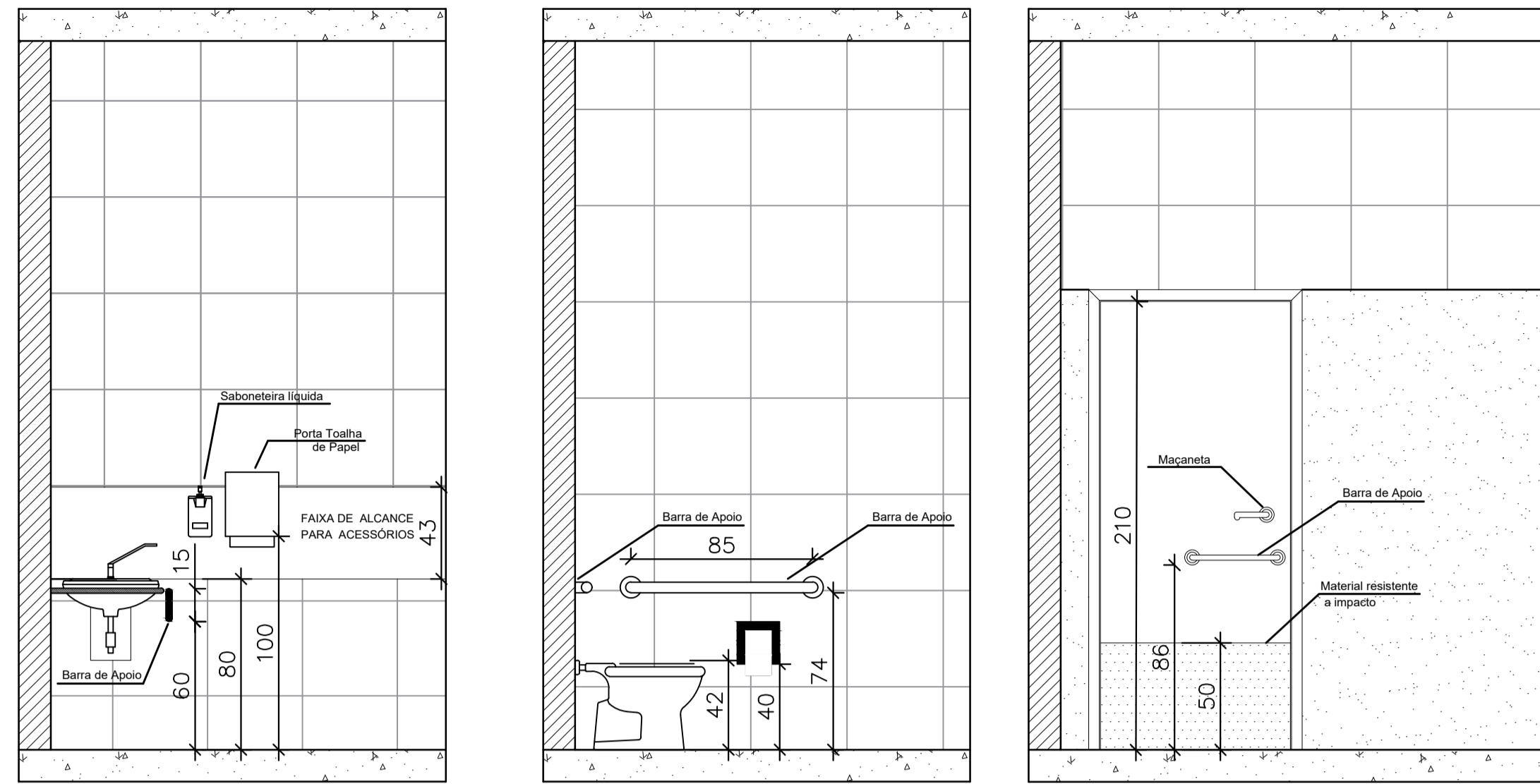

DET. ALTURA DE BARRAS
Esc. 1:25

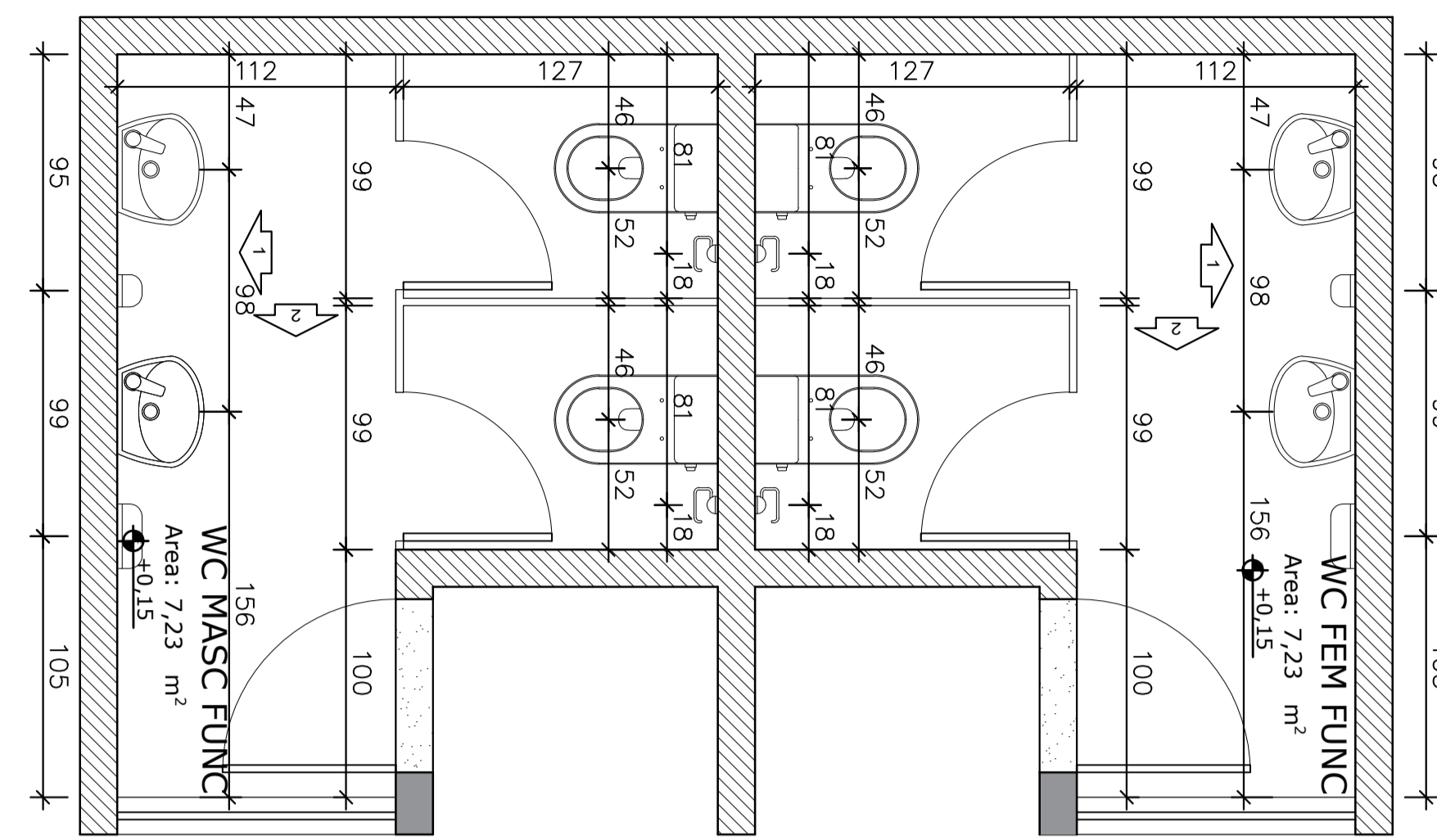

PLANTA BAIXA - WC MASC. E FEM. FUNC.
Esc. 1:25

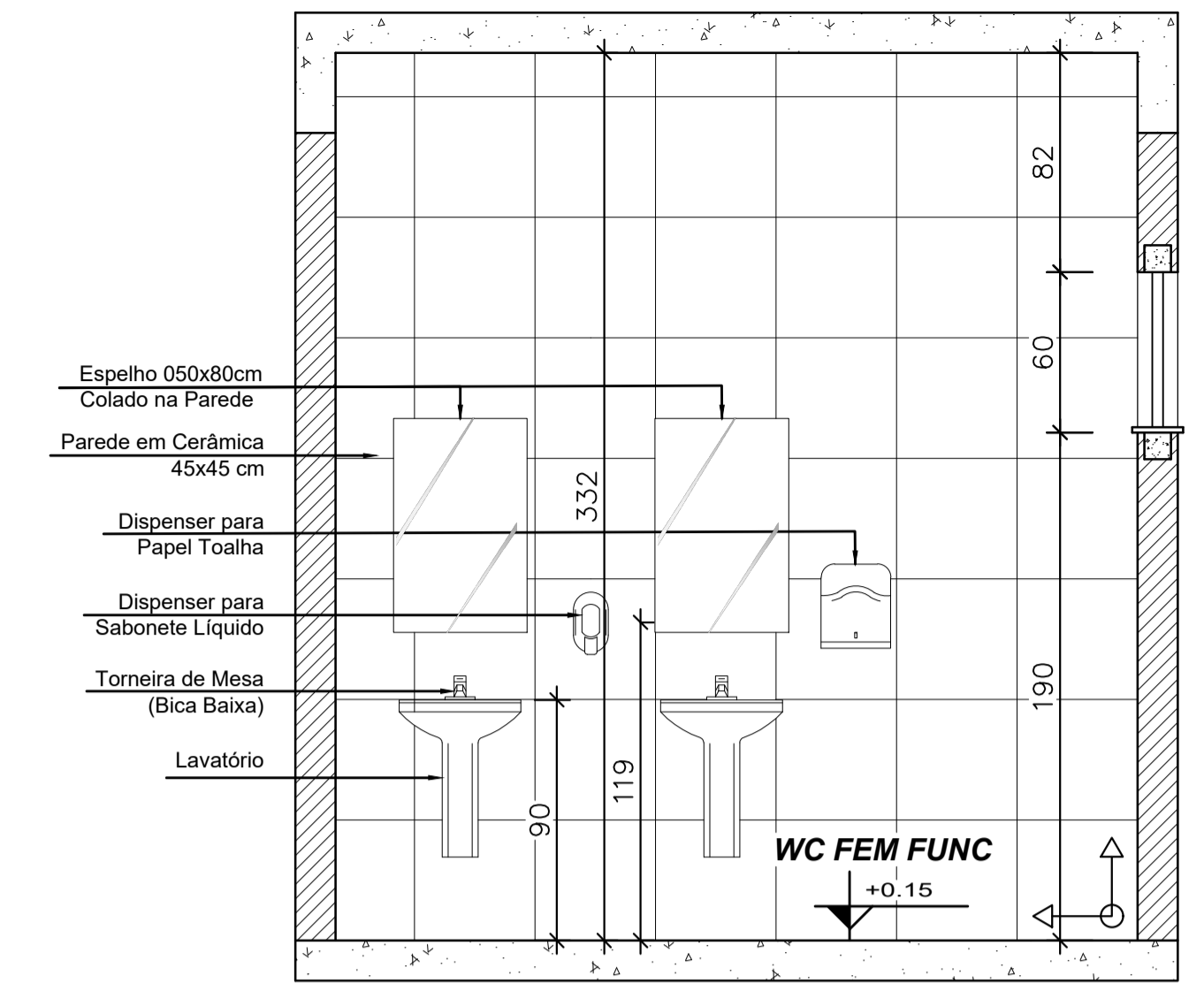

DETALHE 01 - WC FEM. FUNCIONÁRIOS
Esc. 1:25

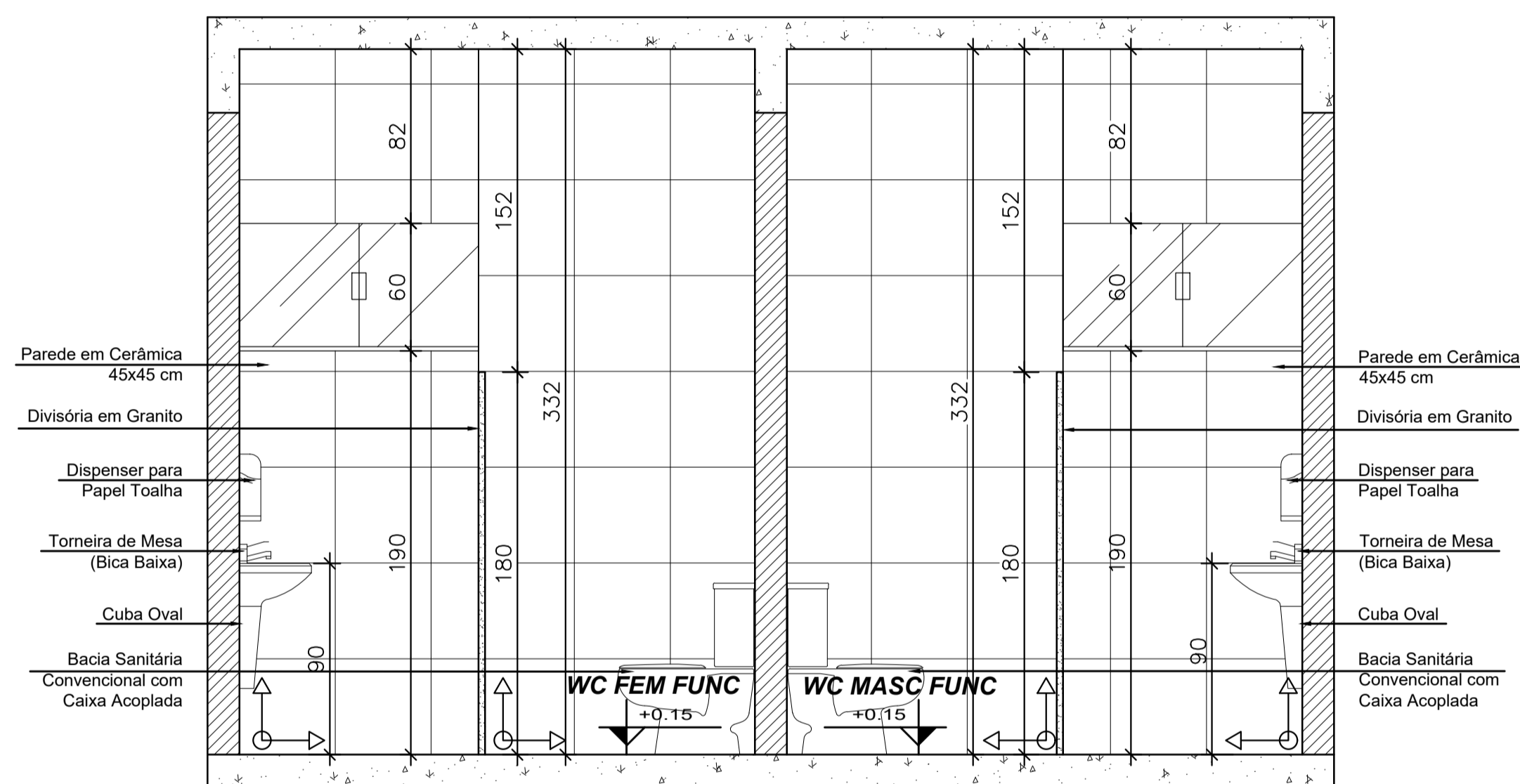

DETALHE 02 - WC MASC. E FEM. FUNC.
Esc. 1:25

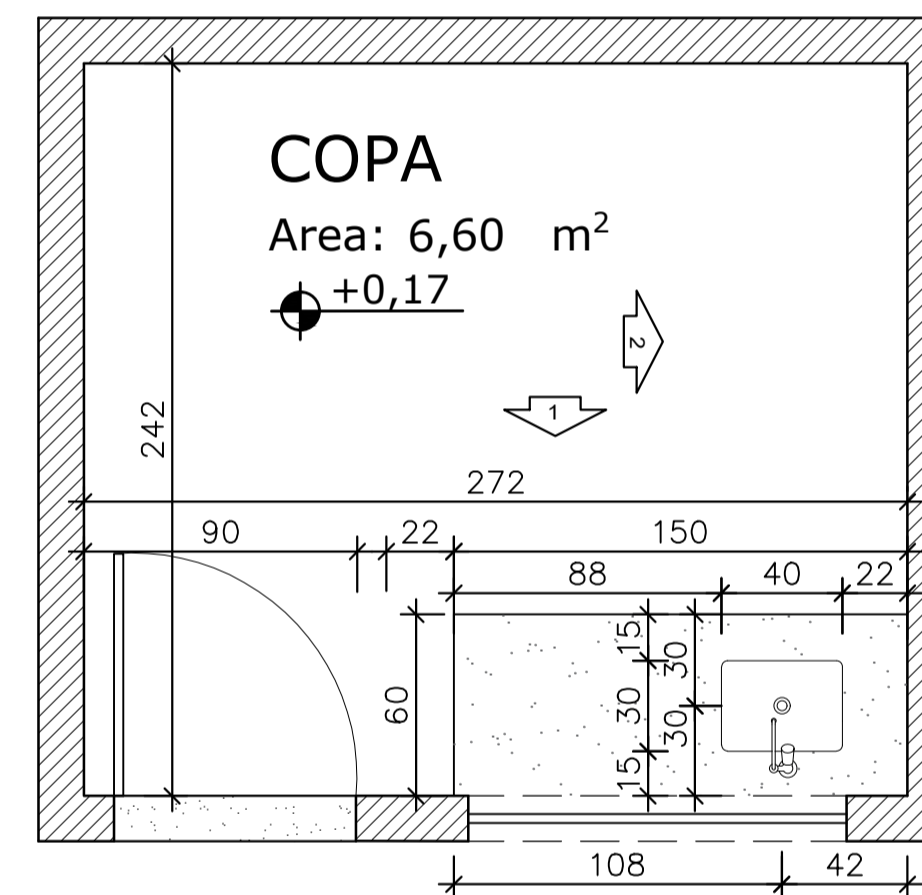

PLANTA BAIXA - COPA
Esc. 1:25

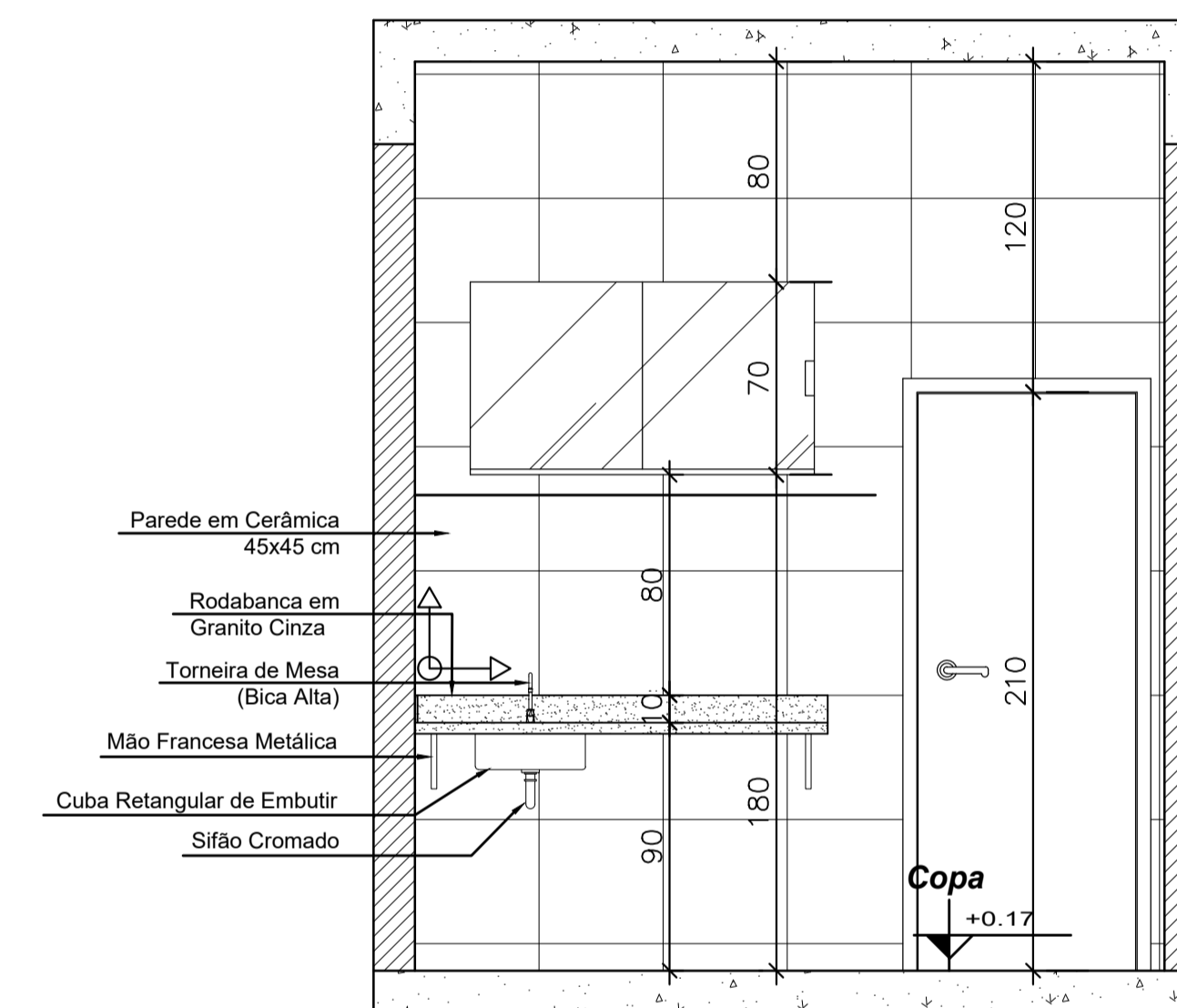

DETALHE 01 - COPA
Esc. 1:25

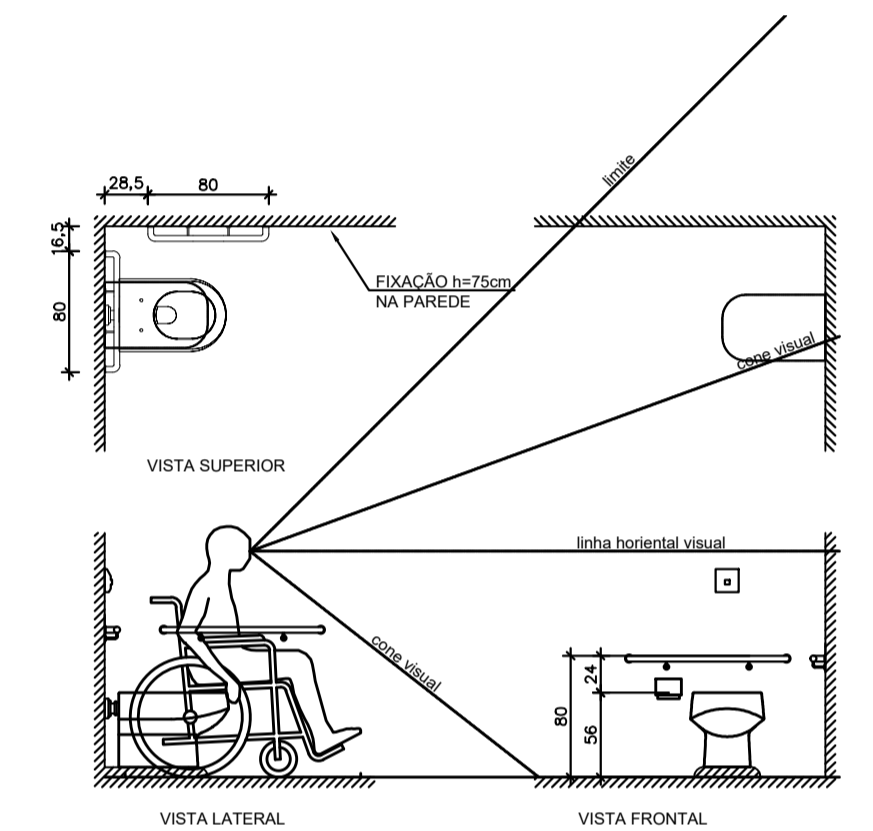

DETALHE - ACESSIBILIDADE
Esc. 1:50

LEGENDA

- REVESTIMENTO CERÂMICO
- ALVENARIA
- GRANITO

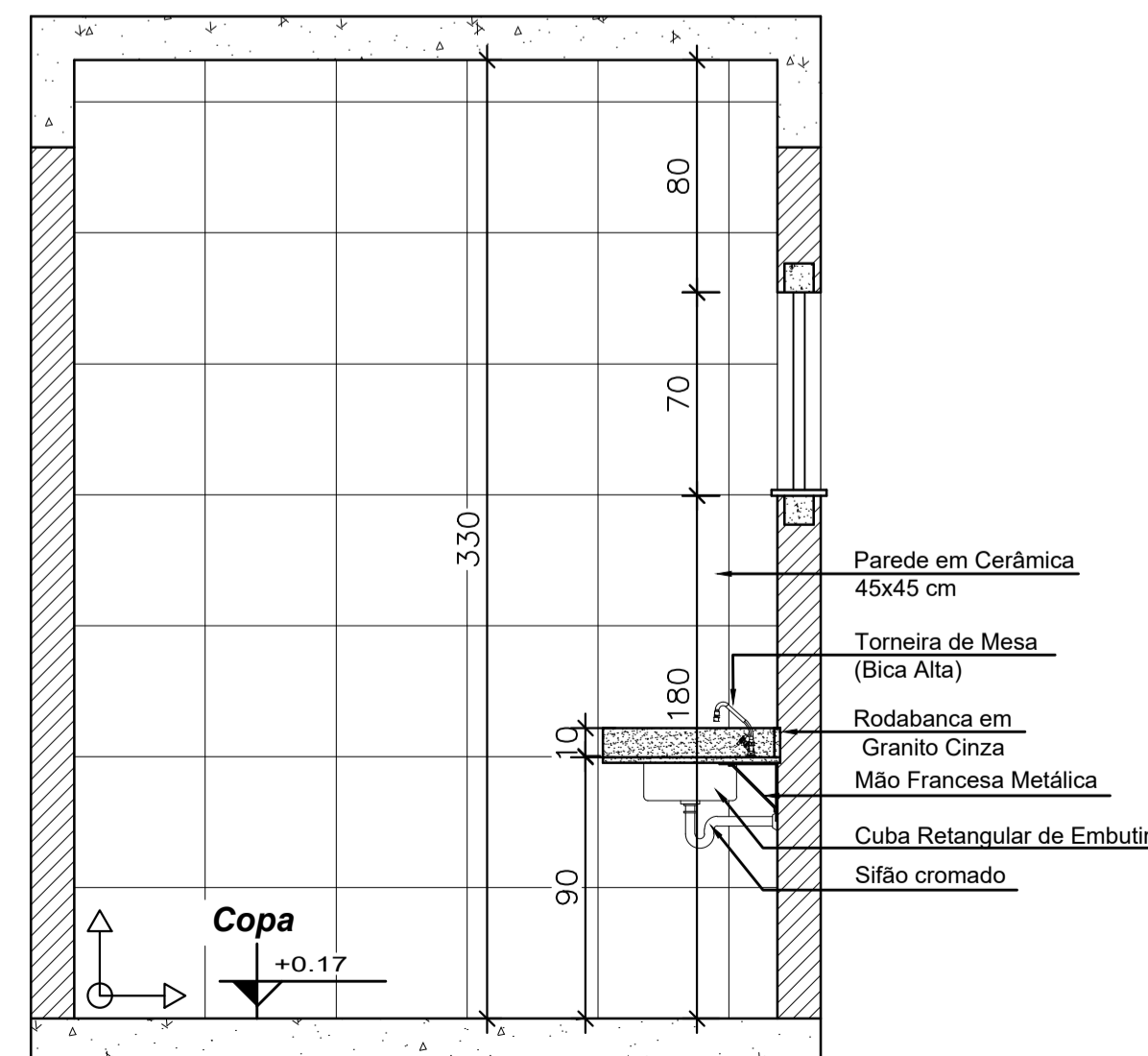

DETALHE 02 - COPA
Esc. 1:25

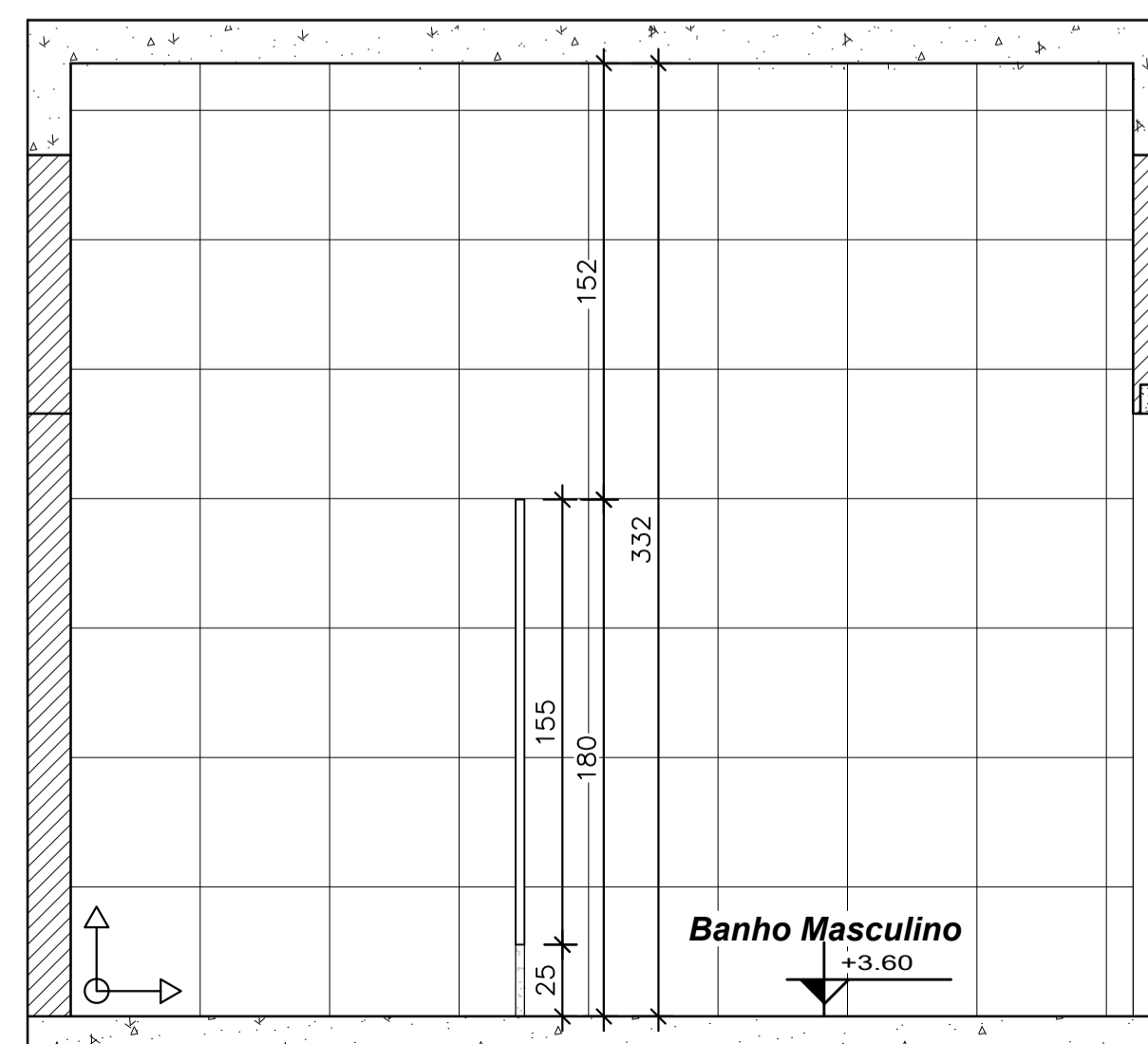

DETALHE 03 - PAGINAÇÃO WC MASC.
Esc. 1:25

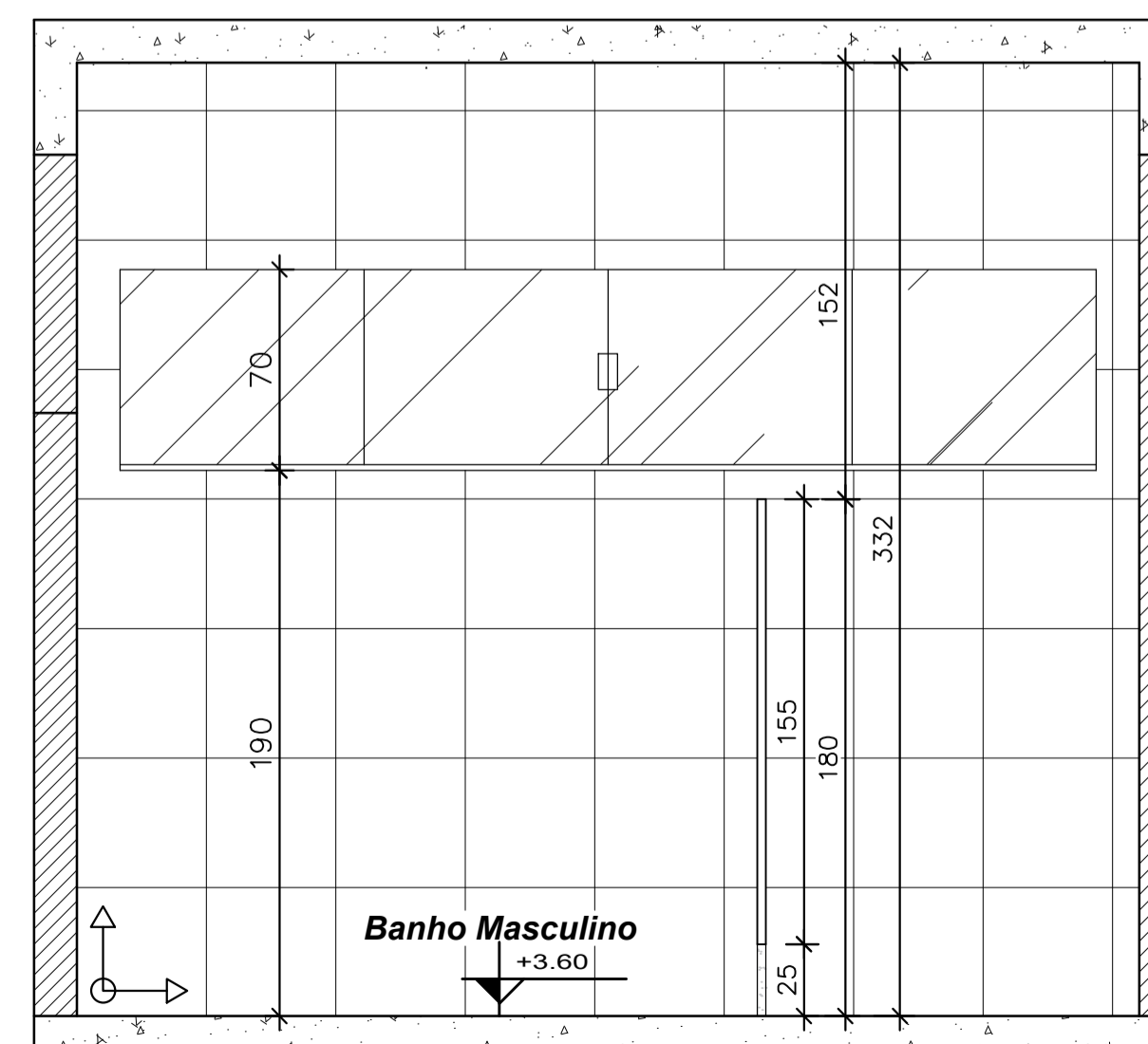

DETALHE 04 - PAGINAÇÃO WC MASC.
Esc. 1:25

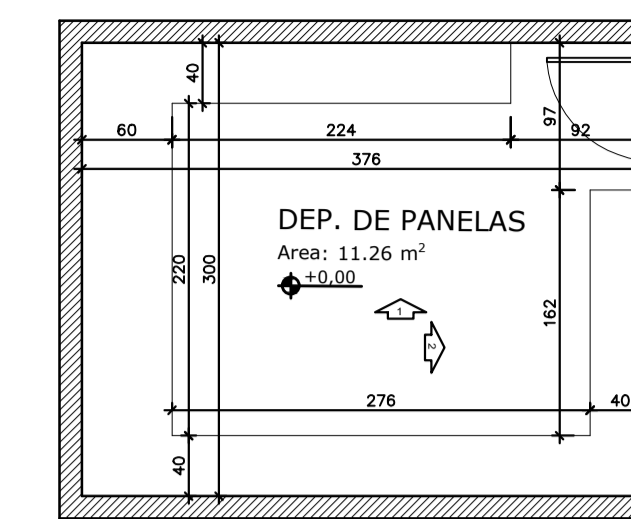
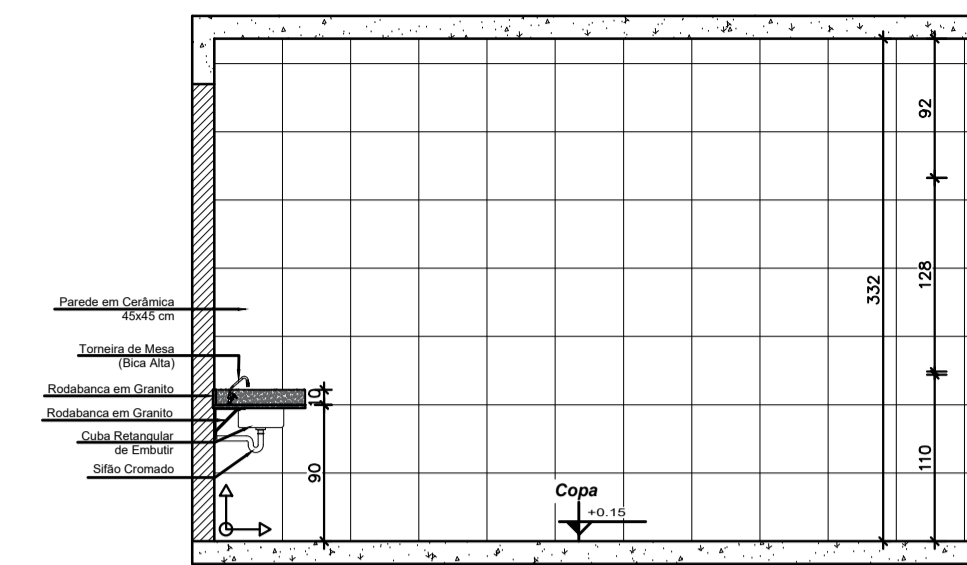
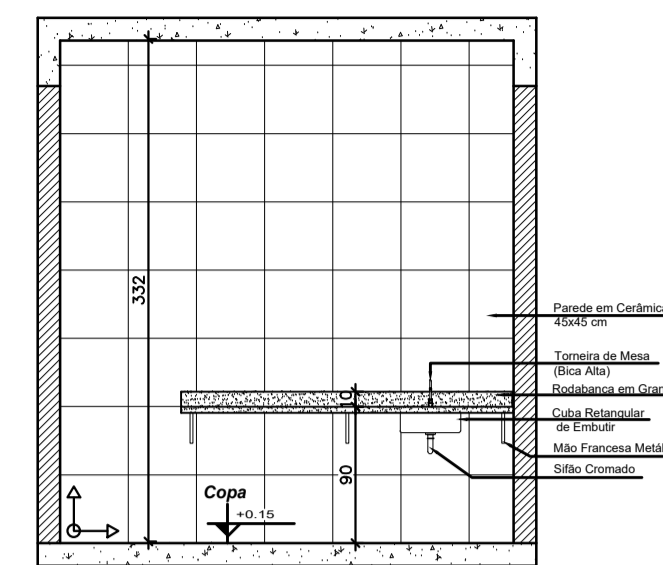
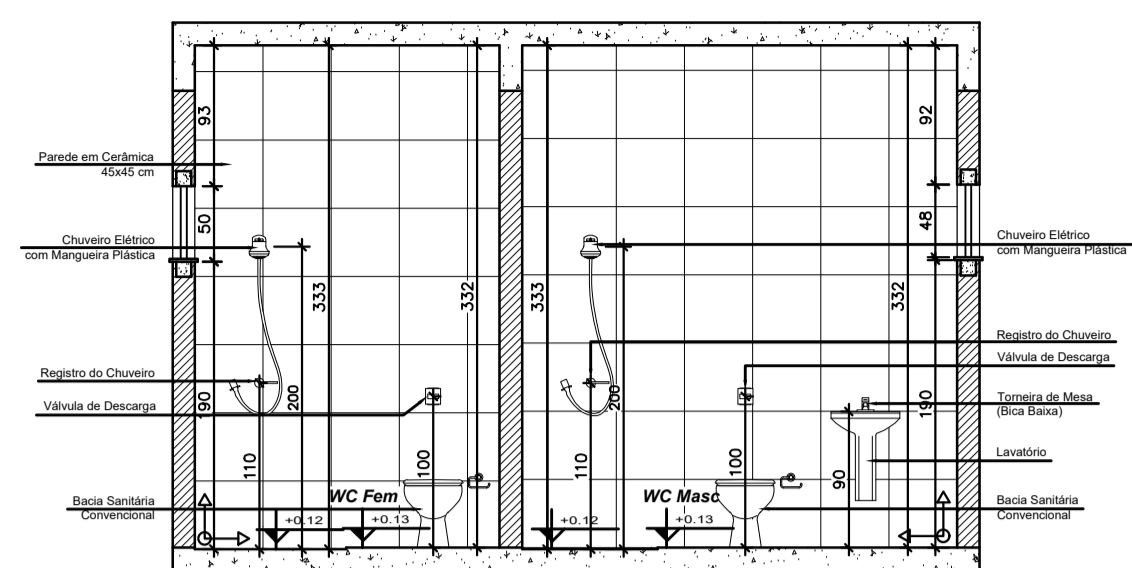
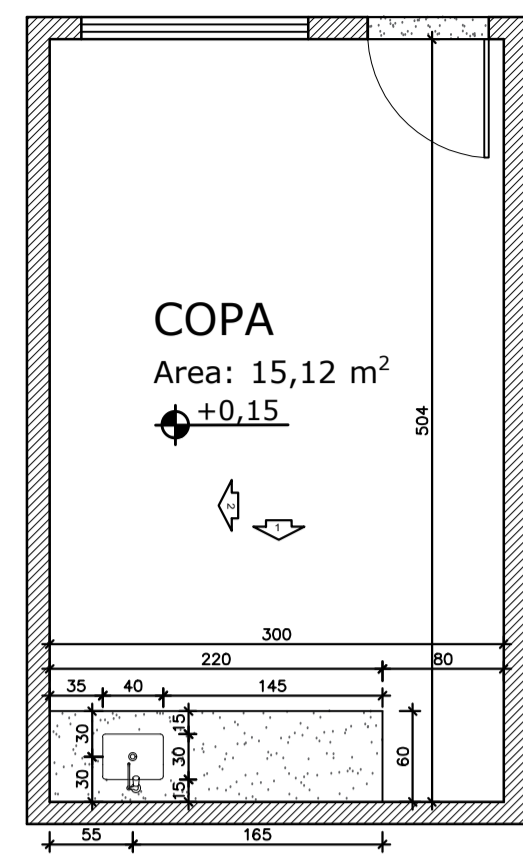

PLANTA BAIXA - DEP. DE PANEIAS
 Esc. 1:25

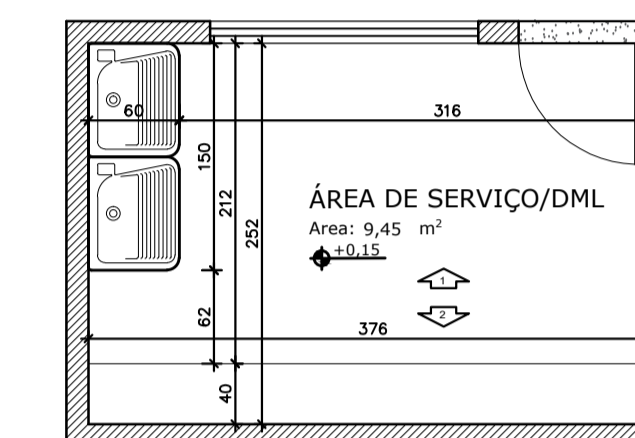
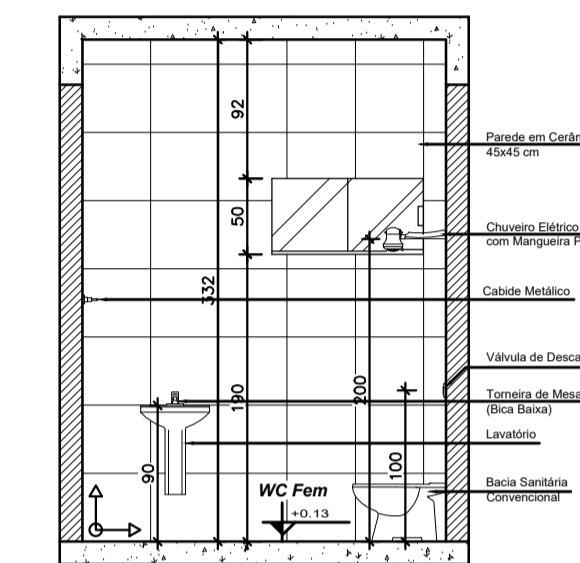
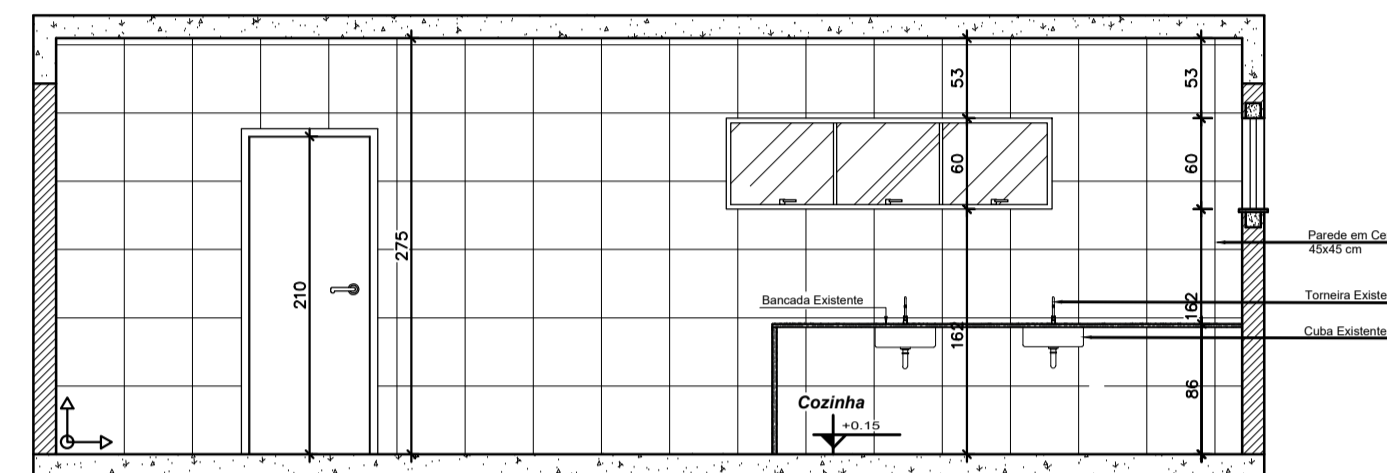
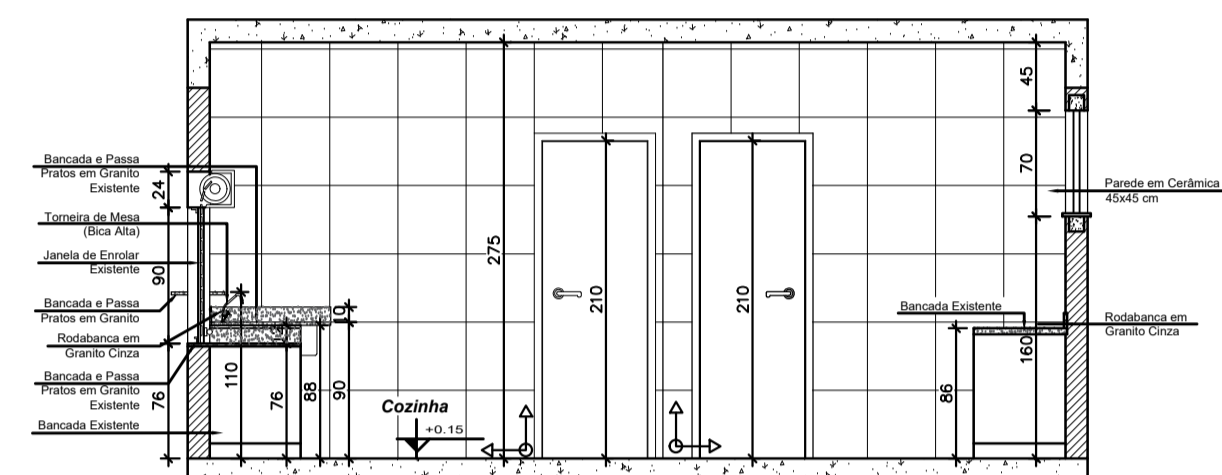
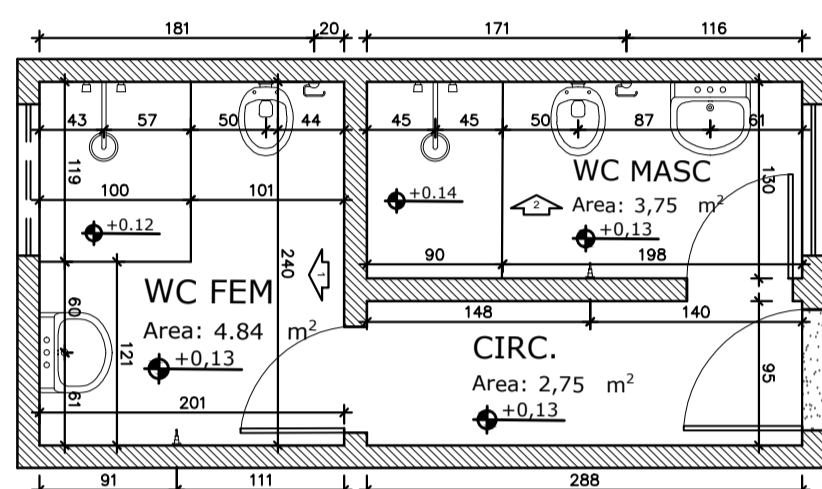

PLANTA BAIXA - ÁREA DE SERVIÇO/ DML
 Esc. 1:25

DETALHE 01 - COZINHA
 Esc. 1:25

DETALHE 02 - COZINHA
 Esc. 1:25

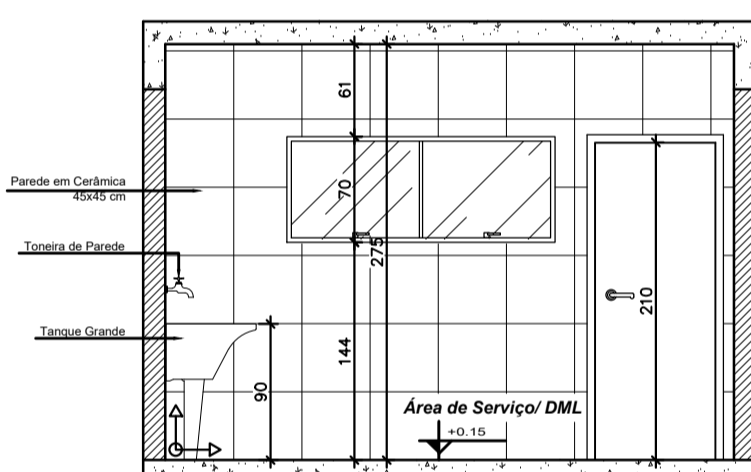

DETALHE 01 - ÁREA DE SERVIÇO/ DML
 Esc. 1:25

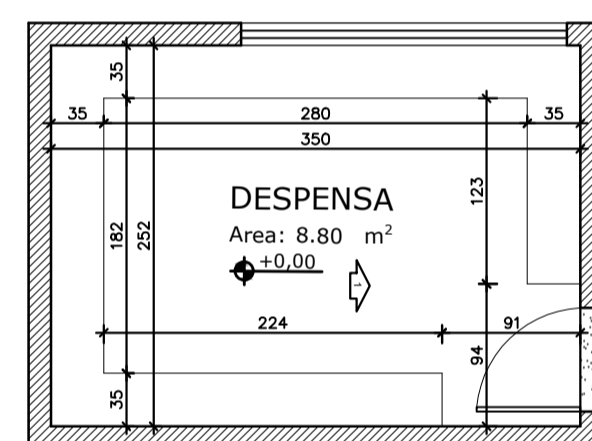

PLANTA BAIXA - DESPENSA
 Esc. 1:25

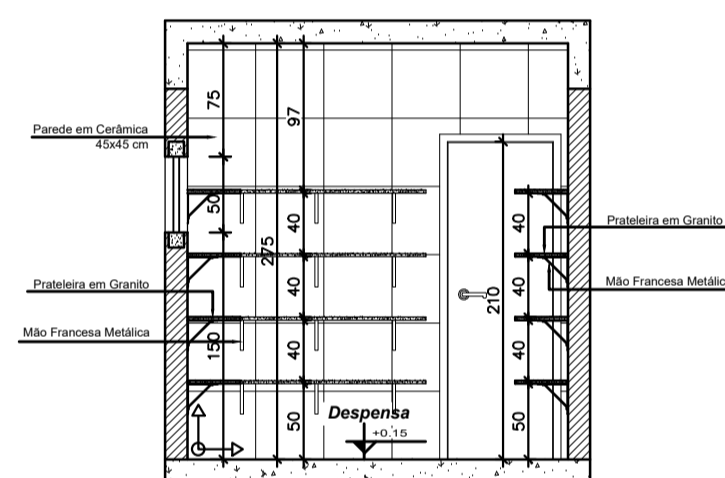

DETALHE 01 - DESPENSA
 Esc. 1:25

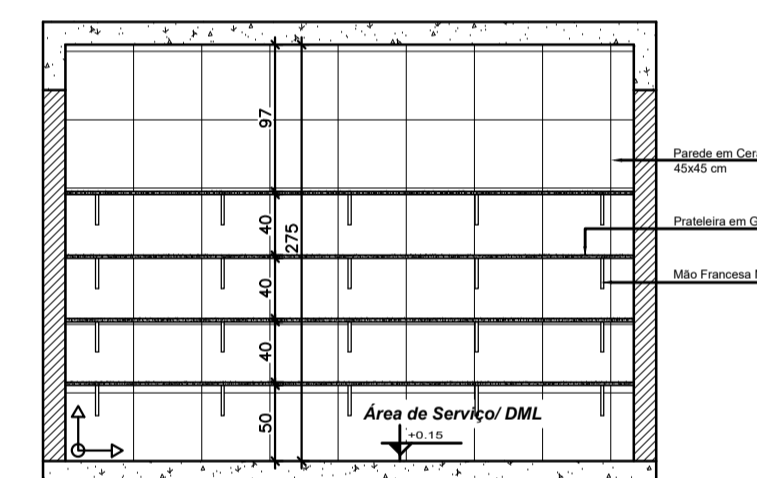

DETALHE 02 - ÁREA DE SERVIÇO/ DML
 Esc. 1:25

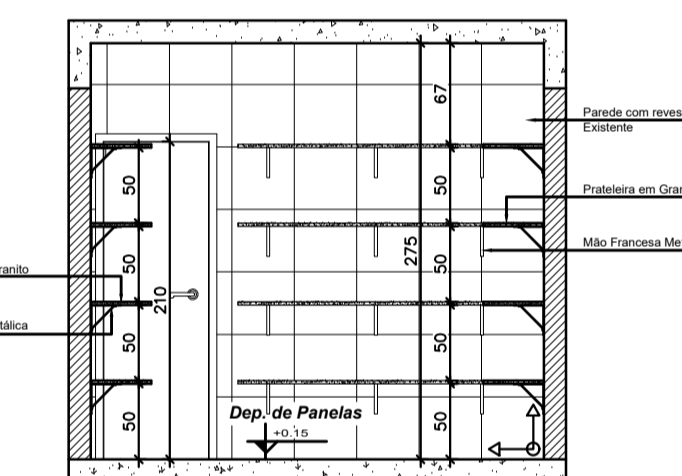

DETALHE 01 - DEP. DE PANEIAS
 Esc. 1:25

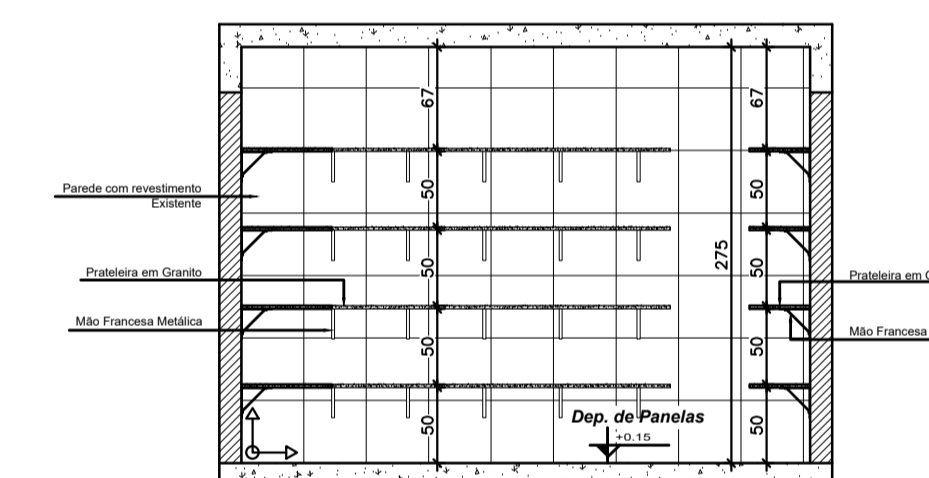

DETALHE 02 - DEP. DE PANEIAS
 Esc. 1:25

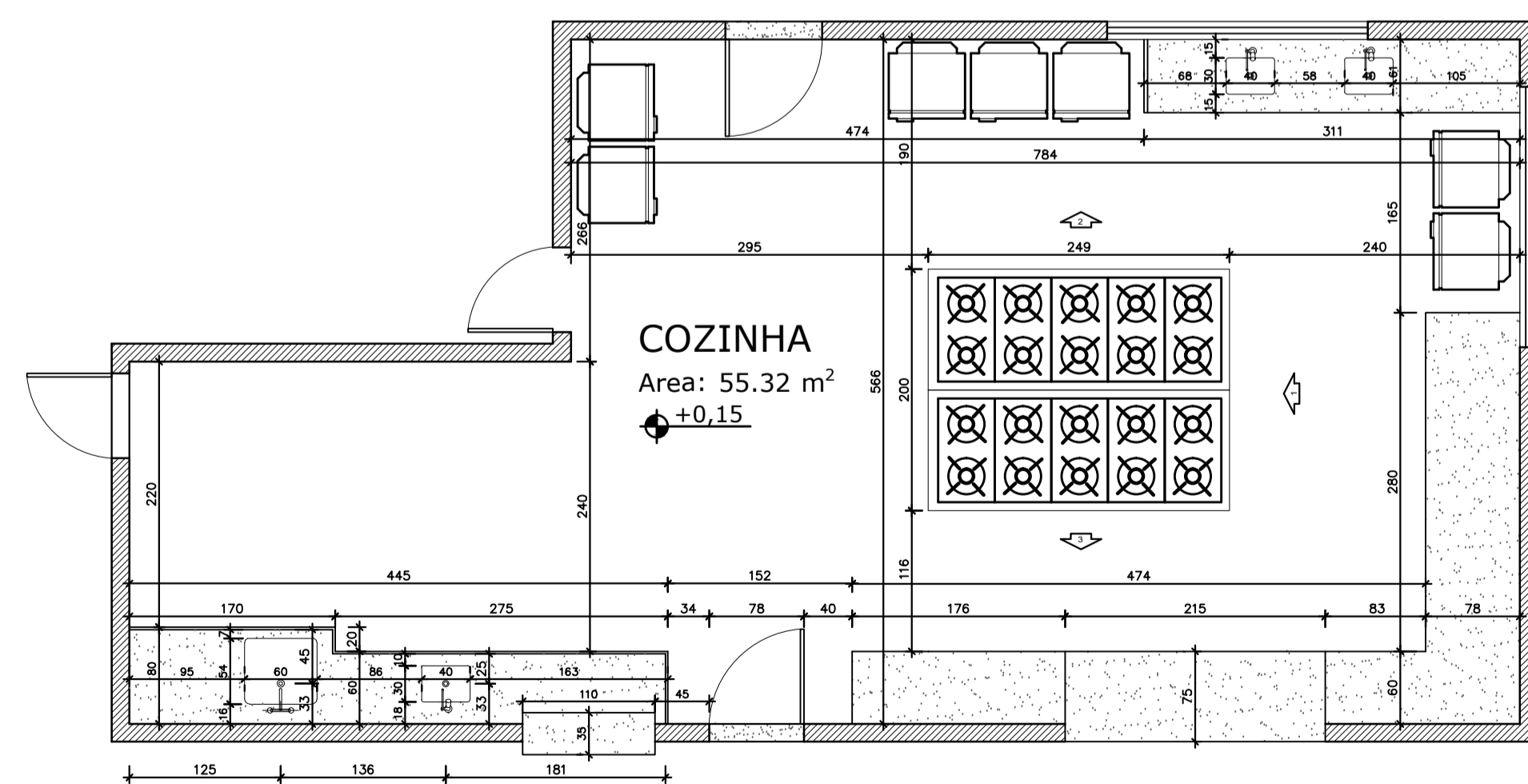

PLANTA BAIXA - COZINHA
 Esc. 1:50

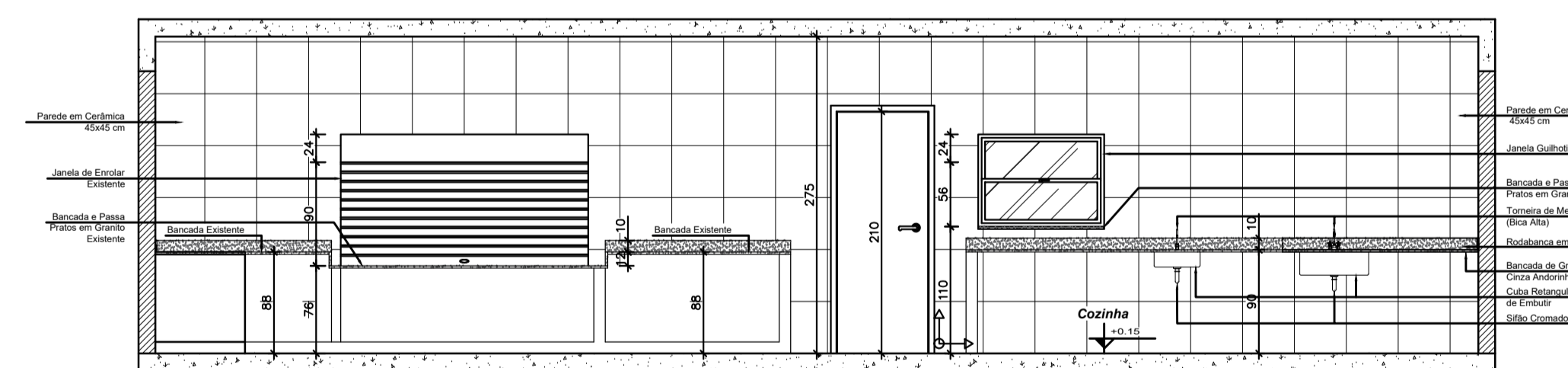

DETALHE 03 - COZINHA
 Esc. 1:25

LEGENDA	
	RESVESTIMENTO CERÂMICO
	ALVENARIA
	GRANITO

PROJETO DE ARQUITETURA EXECUTIVO - DET. ÁREAS MOLHADAS REFORMA

CLIENTE: **PREFEITURA DE CONCEIÇÃO DO CASTELO - ES**
 CNPJ: 27.165.570/0001-98

TÍTULO: **REFORMA E AMPLIAÇÃO EMEF EDSON ALTOÉ**
 CONCEIÇÃO DO CASTELO - ES, CEP: 29370-000

REFERÊNCIA: **AV. HARVEY VARGAS GRILO**
 COORDENADAS: 20°21'47.8"S 41°14'54.0"W

RESPONSÁVEL TÉCNICO:
 Arquiteta e Urbanista Larissa Fabiana Costa Rabello CAU nº147541-4

DESENHO: LARISSA FABIANA COSTA RABELLO DATA: DEZEMBRO/2022 FORMATO: A1 ESCALA: INDICADA UNIDADE: METRO ARQUIVO: ARI EA ÁREAS MOLHADAS



FOLHA 03 03